

NOTE AND BOLTS WHERE THE ANGLE BETWEEN THE WEBS IS 1 IN 5 OR FLATTER.

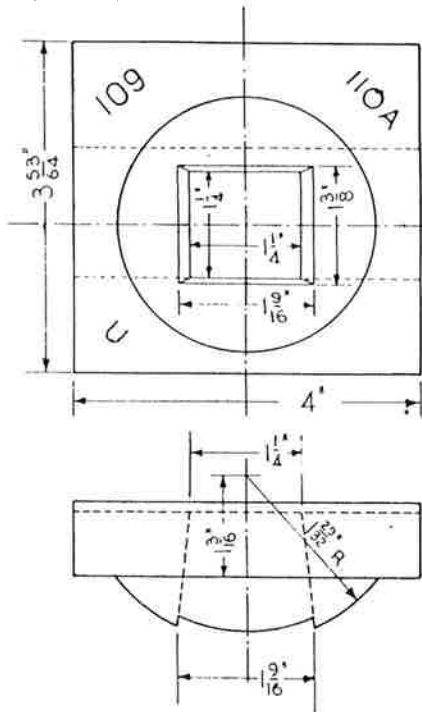

DETAILS OF MAIN WASHER (CAST IRON)

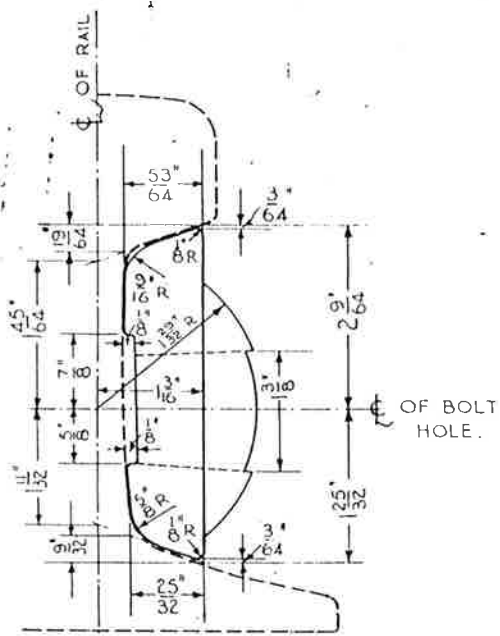
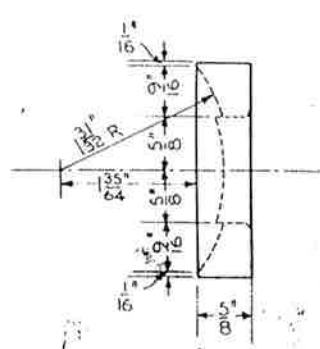
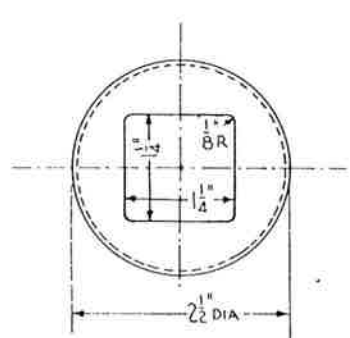

DETAILS OF AUXILIARY WASHER (MILD STEEL)

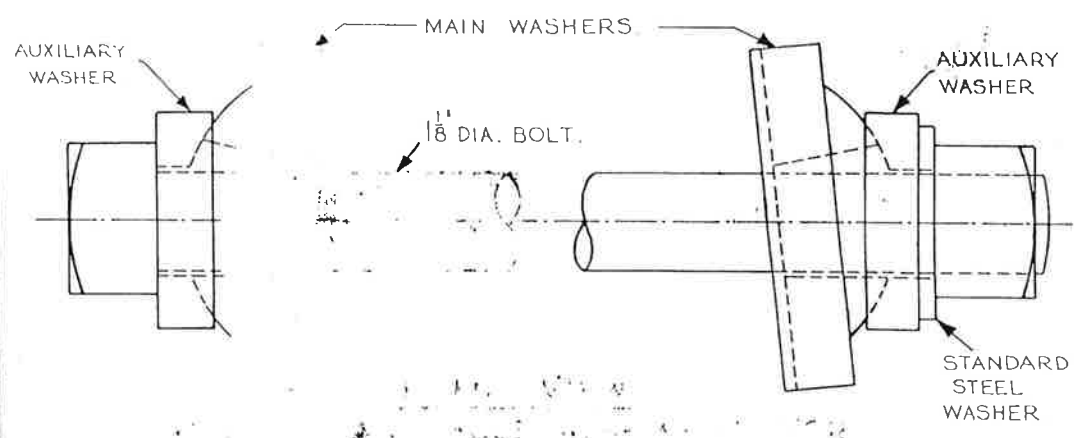

From RE/PW/34.

B.T.C. BRITISH RAILWAYS WESTERN REGION.

BR.109.FB. & BS.110A.FB. UNIVERSAL WASHER.

INFORMATION SHEET (CIVIL ENG) W.R.

These notes are intended for the guidance and assistance of staff engaged upon Permanent Way work. They DO NOT in any way modify, supplement or amend the instructions laid down in E.D.I., circulars etc, which should be referred to in all cases.

PERMANENT WAY NOTES

R.4369
MAY 1954